

Patient report

Bio-Rad DATE: 01/02/2020
D-10 TIME: 05:36 PM
S/N: #DC2K755917 Software version: 4.30-2
Sample ID: 10506141
Injection date 01/02/2020 05:31 PM
Injection #: 40 Method: HbA1c
Rack #: --- Rack position: 2

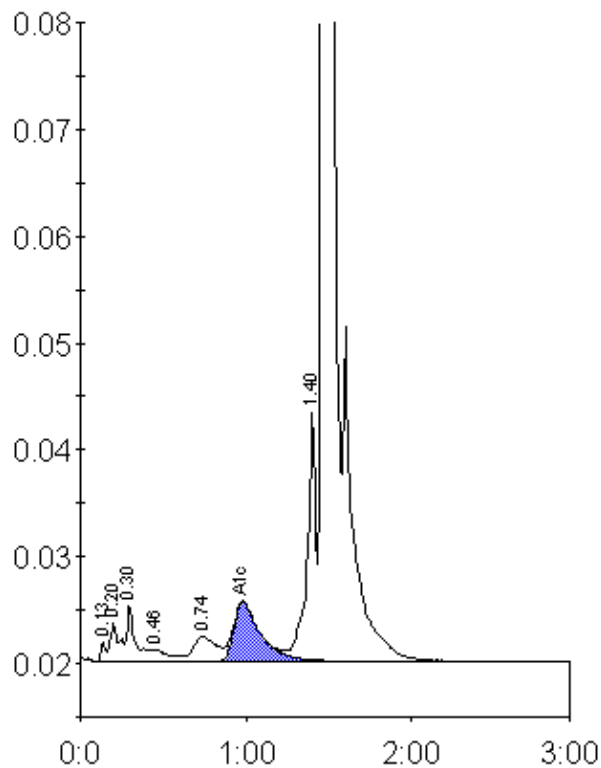

Peak table - ID: 10506141

Peak	R.time	Height	Area	Area %
Unknown	0.13	1804	3911	0.2
A1a	0.20	3460	13365	0.8
A1b	0.30	5327	18987	1.2
F	0.46	1070	7786	0.5
LA1c/CHb-1	0.74	2291	21837	1.4
A1c	0.98	5511	61840	5.7
P3	1.40	23199	86986	5.5
A0	1.47	406264	1373756	86.5
Total Area:		1588467		

Concentration:	%
A1c	5.7